

ANTONIO VIVALDI
Concerto in re minore
per due oboi, archi e continuo

RV 535

Rev. 1.0

Parti

A cura di

Luigi Cataldi

Edited by

Non-commercial copying welcome

La presente partitura è stata stampata impiegando solo software non commerciale (**T_EX**, la macro musicale **MusiX_TE_X** e il preprocessore **P_MX**) e può essere copiata e distribuita liberamente purché senza scopo di lucro. Critiche, suggerimenti e correzioni sono graditi e vanno inviati all'indirizzo luicatal@tin.it.

This score is printed using only free software (**T_EX**, the macro package **MusiX_TE_X** and the preprocessor **P_MX**) and may be copied freely but only for non-commercial use. Criticism, suggestion and correction are welcome and may be sent to luicatal@tin.it.

Basso

Concerto in re minore RV535

Antonio Vivaldi (1678-1741)

Largo

Allegro

26

Tutti

30

Violon.^{lo} solo

Tutti

35

Violon.^{lo} solo

39

Tutti

44

Violon.^{lo} solo

48

Tutti

52

Violon.^{lo} solo

57

Tutti

61

Largo

Allegro molto

14

20

25

16

47

53

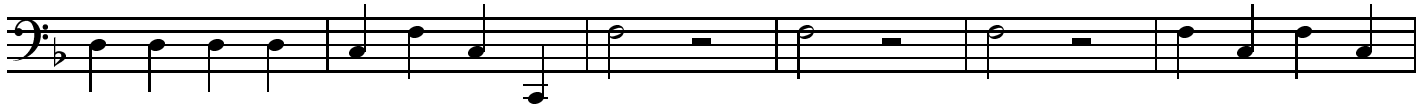

59

12

76

81

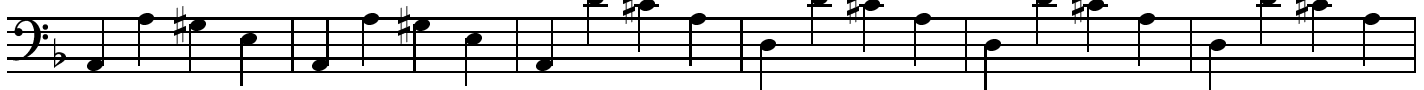

87

93

99

105

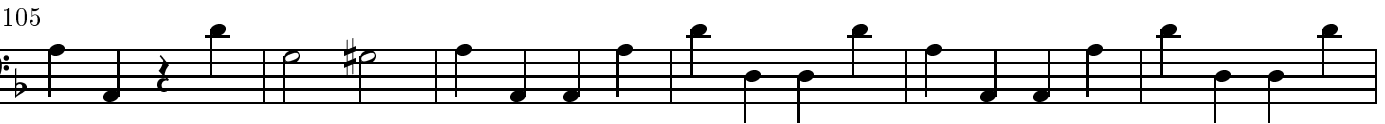

111

117

123

129

Adagio

Allegro molto

135

141

Viola

Concerto in re minore RV535

Antonio Vivaldi (1678-1741)

Largo

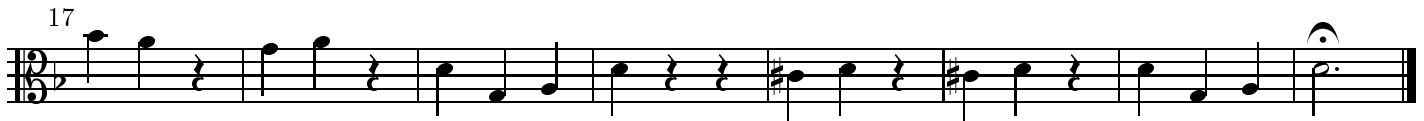

Allegro

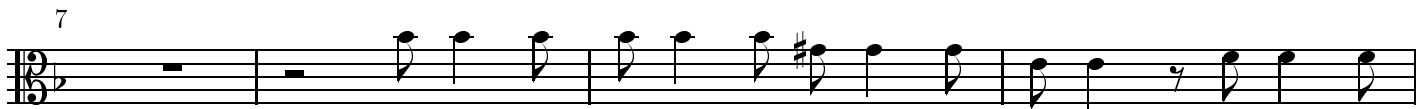

40

44

51

55

62

Allegro molto

8

Adagio **Allegro molto**

15

21

16

Viola

44

50

56 16

78 7

91

99 21

126

Adagio

Allegro molto

133

139

Violino II

Concerto in re minore RV535

Antonio Vivaldi (1678-1741)

Largo

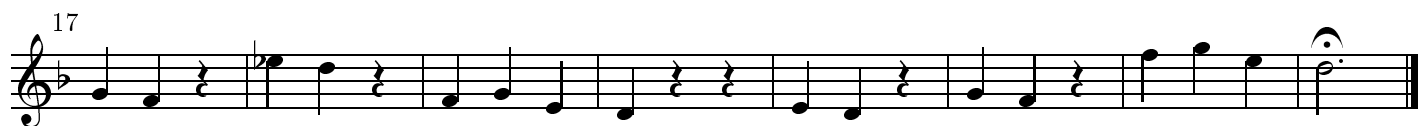

Allegro

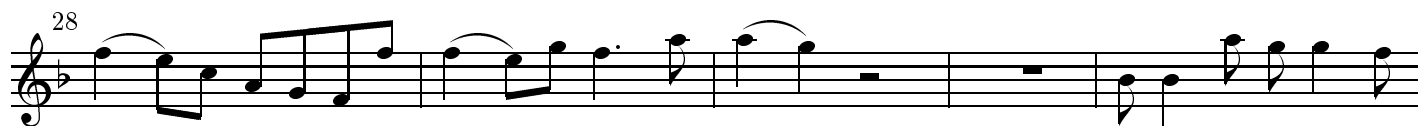

40

45

53

60

Allegro molto

Adagio

Allegro molto

10

19

26

36

Violino II

44

52

64

72

78

93

121

Adagio

130

Allegro molto

139

Violino I

Concerto in re minore RV535

Antonio Vivaldi (1678-1741)

Largo

9

17

Allegro

3

7

11

15

27

32

6

4

40

45

53

60

Allegro molto

Adagio

tr

Allegro molto

10

18

26

36

Violino I

44

52

4

64

72

79

7

94

21

122

Adagio

tr

Allegro molto

131

139

Oboe II

Concerto in re minore RV535

Antonio Vivaldi (1678-1741)

Largo

Allegro

43

47

50

56

60

Largo

13

26

37

Allegro molto

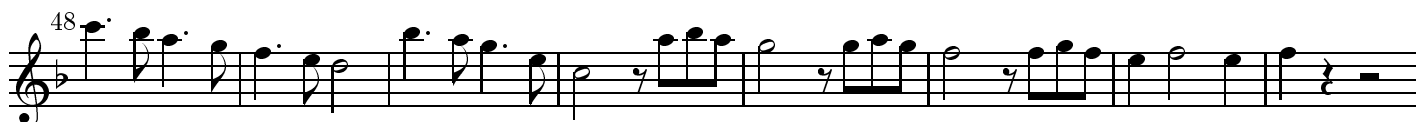
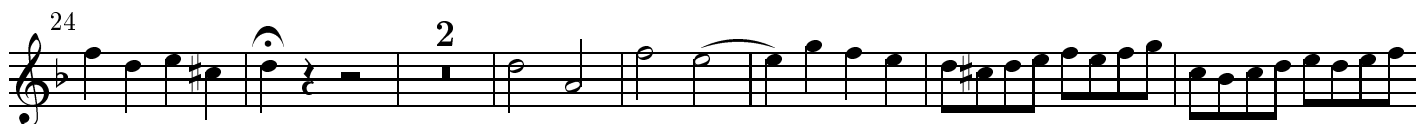

79

85

93

100

108

115

122

Allegro molto

131

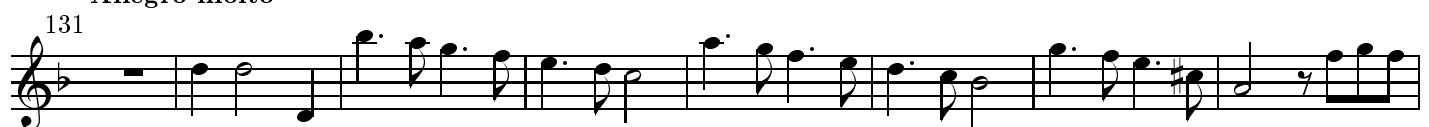

139

Oboe I

Concerto in re minore RV535

Antonio Vivaldi (1678-1741)

Largo

Allegro

43

47

51

56

60

Largo

12

24

36

Allegro molto

Adagio
tr

74

81

88

97

104

111

119

128

Adagio Allegro molto

138